

Institute of Genetics and Animal Breeding Polish Academy of Sciences

Polish Ethological Society

And

Nencki Institute of Experimental Biology Polish Academy of Sciences

**The joint East and West Central Europe
ISAE Regional Meeting
11-12 June 2018, Warsaw, Poland
“Animal preferences and animal welfare”**

Preliminary program

Day 1 (11.06.2018)

Session 1.

- Registration of participants (8.00 – 9.00)
- Welcome (9.00 – 9.15)
- Plenary lecture **Martine Hausberger (9.15-10.00 including q+a)**
- Oral presentations
- Coffee break / poster session (11.00 – 11.30)
- Oral presentations (11.30 – 13.30)
- Lunch / poster session (13.30 – 14.30)

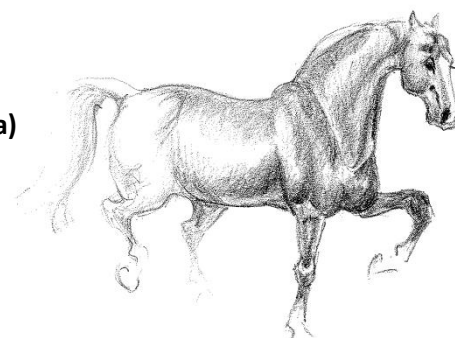

Session 2

- Plenary lecture **Marek Špinka (14.30 – 15.15 including q+a)**
- Oral presentations (15.15 – 16.30)

Warsaw Old Town guided tour (18.30) and National Polish Dinner (20.00)

Day 2 (12.06.2018)

- Plenary lecture **Susanne Waiblinger (9.15-10.00 including q+a)**
- Oral presentations
- Coffee break / poster session (11.00 – 11.30)
- Oral presentations (11.30 – 13.30)
- Lunch / poster session (13.30 – 14.30)

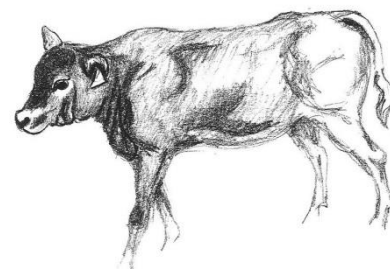

Zoo guided tour 16.00-17.00



General information

Official language: English

Date and venue

11-12 June 2018, Warsaw, Poland

Institute of Experimental Biology Polish Academy of Sciences, 3, Luis Pasteur Street, 02-093 Warszawa

From the airport: bus 175, 188, bus stop Banacha Szpital 02

From the Warsaw Central Station: bus 521, bus stop Och-Teatr 02

Accommodation

until 15.05.2018, according to availability of rooms:

Hostel DS 2, Warsaw University.

- 40 PLN

Hostel standards, single or double rooms, shared toilets and showers

Reservation h7125@accor.com password : isae2018warsaw

IBIS Budget

- 150 PLN for 1 person room + breakfast
- 175 PLN for 2 persons room + breakfast

IBIS Reduta

- 220 PLN for 1 person room + breakfast
- 245 PLN for 2 persons room + breakfast

Car park 36 PLN / day

Reservation h7125@accor.com password : isae2018warsaw

Premiere Classe

10-11.06.2018

- 200 PLN for 1 person room + breakfast
- 225 PLN for 2 persons room + breakfast

11-12.06.2018

- 250 PLN for 1 person room + breakfast
- 275 PLN for 2 persons room + breakfast

Campanille

10-11.06.2018

- 230 PLN for 1 person room + breakfast
- 265 PLN for 2 persons room + breakfast

11-12.06.2018

- 390 PLN for 1 person room + breakfast
- 425 PLN for 2 persons room + breakfast

Car park 40 PLN/per day

Reservation h7125@accor.com password : isae warsaw

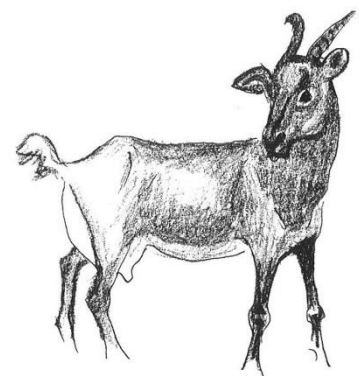
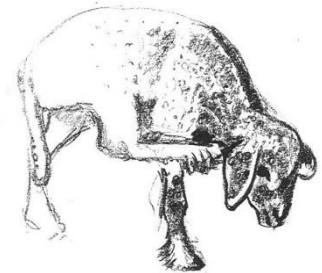
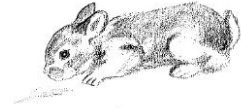

Conference fees

	ISAE member	Non-member	Student, ISAE member	Student, non-member
Early birds:				
Participation fee	80 € (330 PLN)	100 € (420 PLN)	50 € (210 PLN)	65 € (270 PLN)
After 10/05/2018:				
Participation fee	120 € (500 PLN)	140 € (580 PLN)	75 € (320 PLN)	90 € (380 PLN)

Deadlines

31.03.2018 abstract submission

31.05.2018 registration closes

Social events

Social dinner 16 € / 65 PLN

Warsaw Old Town guided tour 8 € / 30 PLN

Warsaw Zoological garden guided tour 10 € / 40 PLN

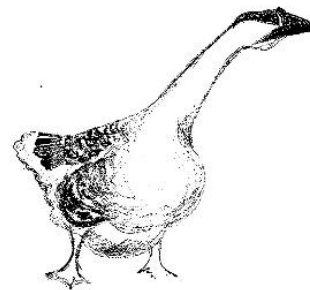

Call for abstracts

The Organizing Committee welcomes submission of original contributions for oral and poster presentations at the Joint West and East Regional ISAE Meeting.

The abstracts will be reviewed by International Scientific Committee.

Please carefully follow the instructions below:

- Abstracts should be submitted in English only
- The title must be underlined, typed in capital letters
- The author's surname must be in capital letters, followed by first name
- The name of presenting author must be followed by an asterix
- Give the department, institution, city and country, but not street names etc.
- Please give the e-mail of presenting author
- The abstracts must be laid out in terms of Introduction – Materials and Method – Results – Conclusions – Key words
- Use Times New Roman typeface point 11,
- Maximum length of the abstracts (excluding the title, authors' names and affiliation) should be 450 words and five key words.



Please submit the abstracts until 31/03/2018 in a form of attachment to isae2018warsaw@ighz.pl

